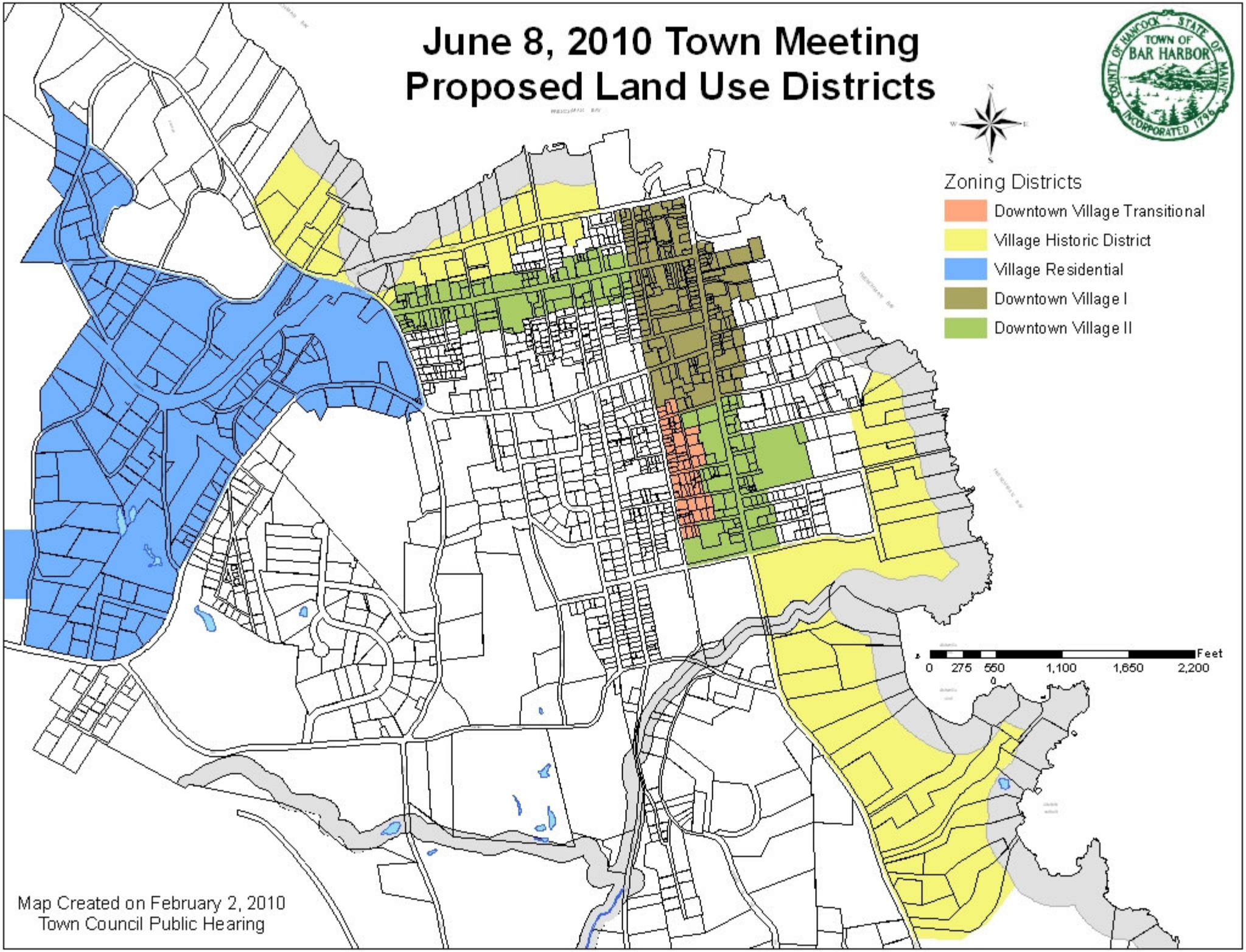June 8, 2010 Town Meeting
Proposed Land Use Districts