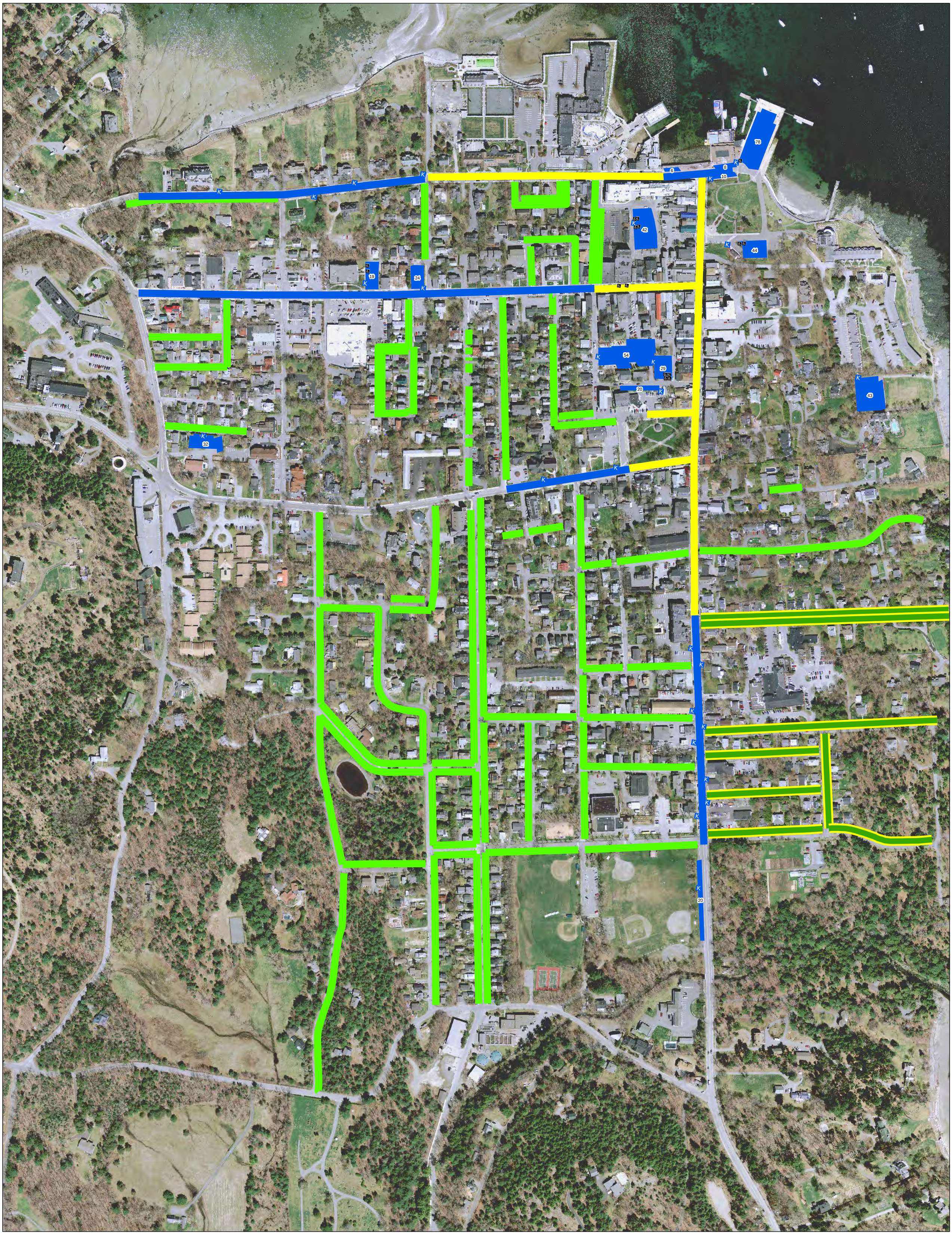

Legend

- Handicap Parking Space: 15 Spaces
- Parking Kiosk: 26 Kiosks - 377 On-Street Spaces 429 Parking Lot Spaces
- Metered On-Street Parking (4 Hour Limit $2 Per Hr)
- Metered On Street Parking (No Time Limit $1.50 per Hr)
- Hospital Emp & Permit Parking Zone (No Time Limit)
- Proposed On-Street Employee & Permit Parking (No Time Limit)
- Kiosk Parking Lots (No Time Limit$ 1.50 or $2.00 Per Hr)

Parking Map

N

This map is intended for infomational purposes only and is subject to change.

Print Date: 5/13/2019